To the Hon.ble Charles Montague

This Book is humbly Presented by Your Hon.rs

Most Obedient

Humble Servant

Rich. Everidge

RA24847

R.

Second Book of Songs, with a Through Bass to
ch Song, Compos'd by

Mr. R. Leveridge.

This Song made for the Entertainment of her Royall Highness the PRINCESS, in the Tragedy of Calligula, Sung by Mrs Lindsey.

Violin

Who over all mankind beside my Conquering beauty, Conquering beauty, my

Conquering beauty Reignes, my Co_____nquering beauty reigns, from

him I Love from him I Love, when I meet disdain a killing damp, a killing damp comes ore my pride

I'm fair & young, I'm fair & young, I'm fair & young in Vain, I'm fair & young, I'm fair and

young I'm fair & young in Vain.

No, no, no let him wander where he will, let him wander

let him wander, let him wa---------nder, let him wander where he will, I shall have

youth & beauty, youth & beauty, Youth & beauty, I shall have Youth & beauty, Youth & beauty

Still: I shall have beauty, that can charme a love

Can Cha---------rme a love,

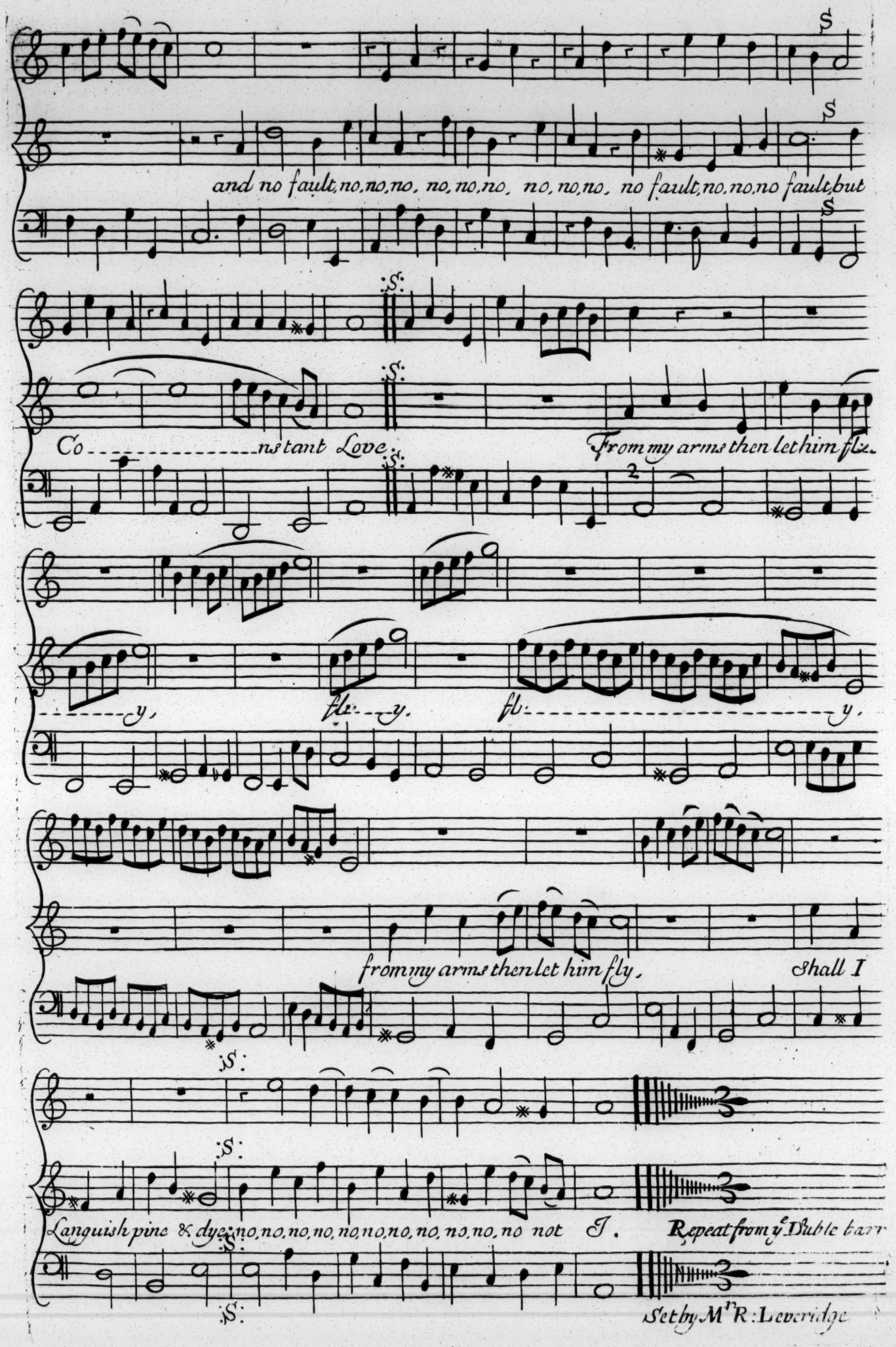
and no fault, no, no, no, no, no, no, no, no, no, no fault, no, no, no fault, but
Co - - - - - - - - - - - - - ns tant Love.
From my arms then let him fly
- - - - - - - y, fly - - y. fly - y.
from my arms then let him fly, Shall I
Languish pine & dye; no, no, no, no, no, no, no, no, no, no, no not I.
Repeat from ye Duble barr

Set by Mr R: Leveridge

Words by a Person of Quality

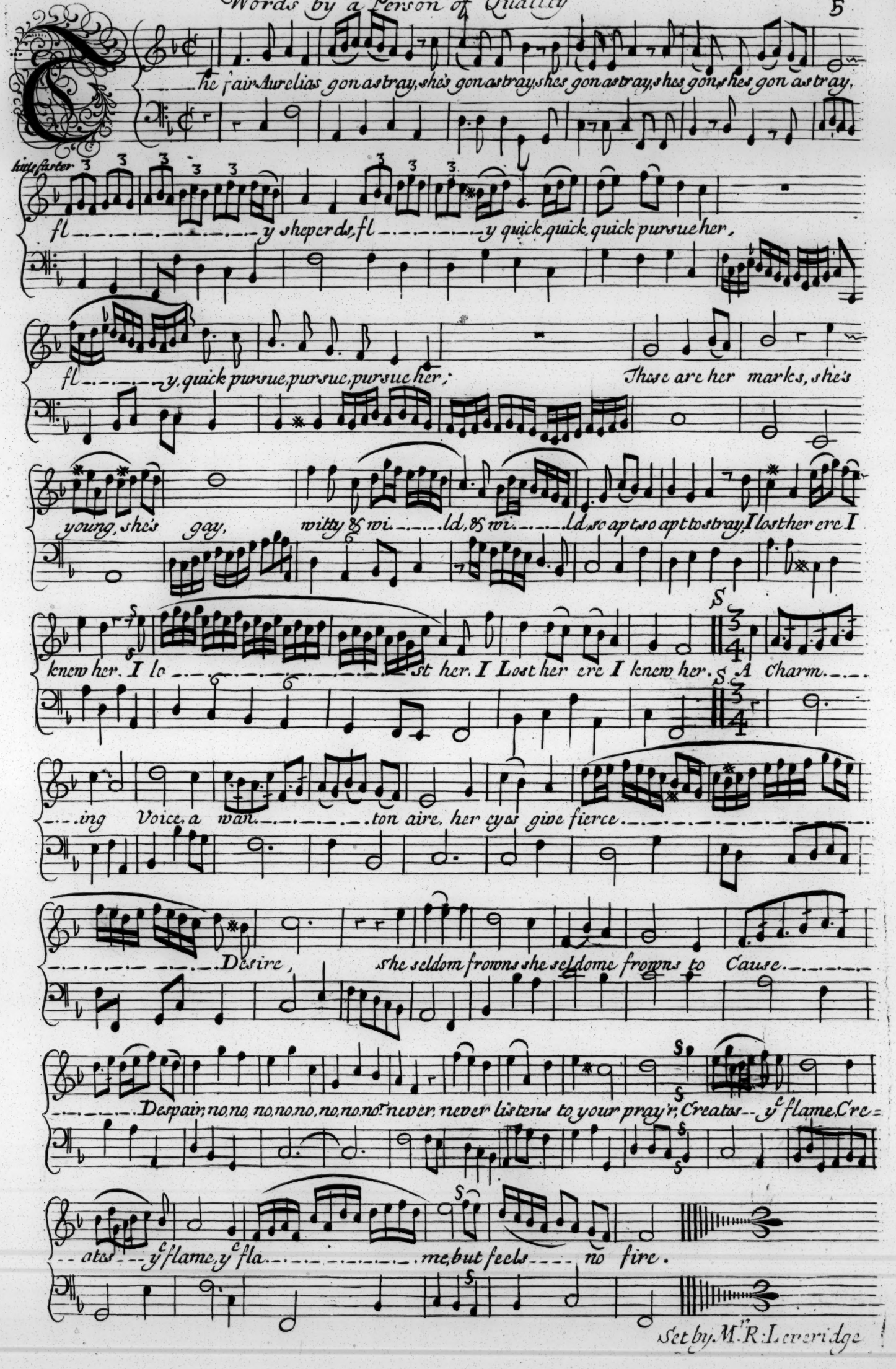
The fair Aurelias gon astray, she's gon astray, shes gon astray, shes gon, shes gon astray,
little faster
fl-y sheperds, fl-y quick, quick, quick pursue her,
fl-y, quick pursue, pursue, pursue her; These are her marks, she's
young, she's gay, witty & wi-ld, & wi-ld, so apt, so apt to stray, I lost her ere I
knew her. I lo-st her. I Lost her ere I knew her. A Charm-
-ing Voice, a wan-ton aire, her eyes give fierce-
-Desire, she seldom frowns she seldome frowns to Cause-
-Despair, no, no, no, no, no, no, no, no, never, never listens to your pray'r, Creates-y^e flame, Cre=
-ates-y^e flame, y^e fla-me, but feels-no fire.

Set by M^r. R: Leveridge

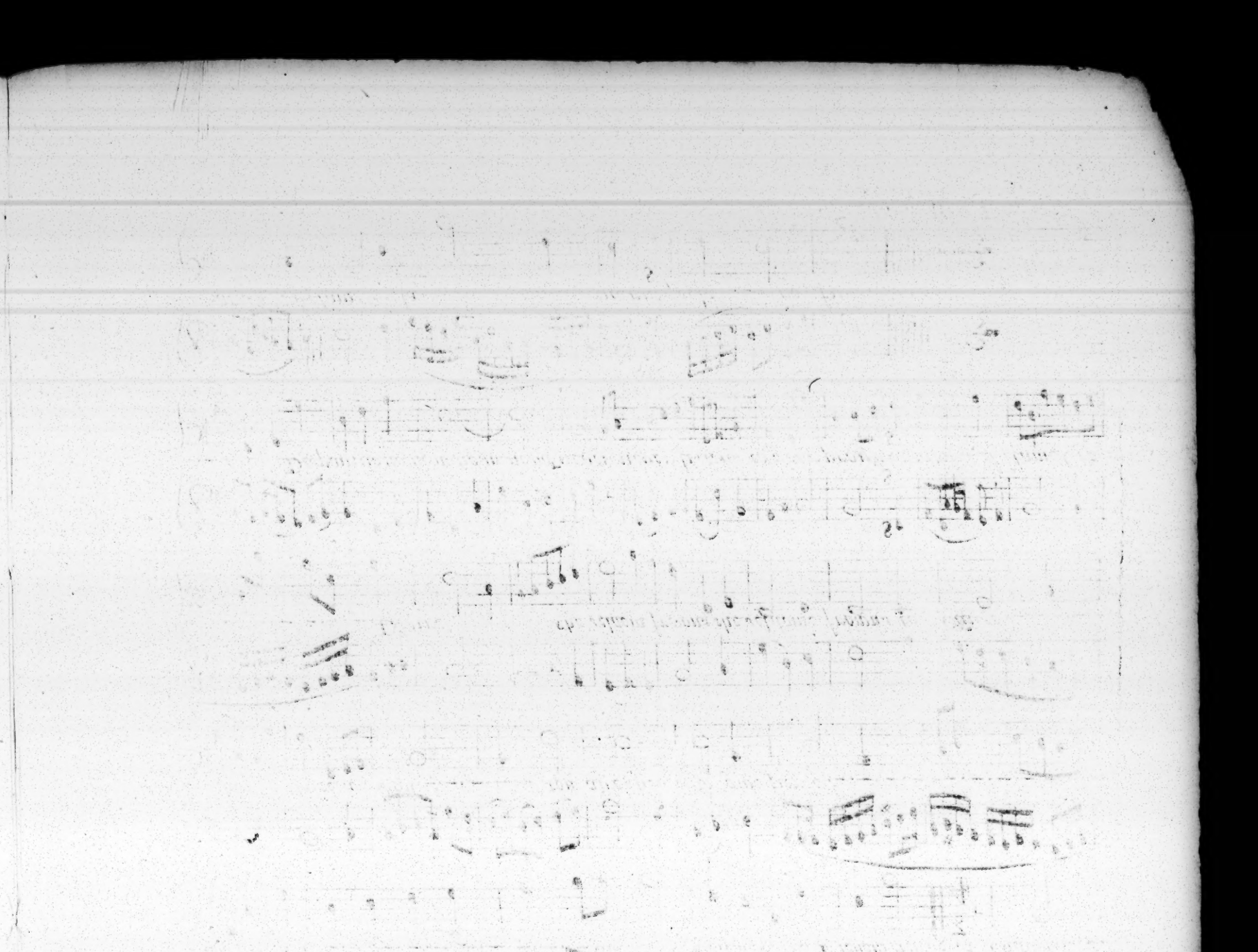

Sung by Mrs. Lindsey.

Fly, fly, fly ---- y, Fly, fly, fly ----

Fly, fly, fl ---- y from his Cha ---- rming Language fly, or

thou'rt undone, or thou'rt undone, or thou'rt undone as well as I; The

God of Love is sure his friend, who taught him all his arts, & when a Conquest

he design'd he fur ---- nish'd him with Darts, his Quiver and his Gilded

Bow to his assistance, to his assistance brings, & haveing giv'en the fatall

Blow, lends him his Flee ---- ting wings: How often

at my feet he's Prostrate layne Implo ---- ring

Pitty, for his paine, my Heart a Thousand, Thousand way's he

Stro - - -

Cloe brisk and

Ga---y, Ga---y, Ga---y appears, on purpose to Pruite; yet

yet when we press her, yet when we press her, she in tears, she in tears, She in tears denies us

Slow

her Delight. Whilst Ce---lia Seeming Sh---y & Coy, to all her

favours grants, & Se---cretly Receives ỹ joy, which Others thinks she wants, and se---cret

---ly Re---ceives the joy, which Others, which O---thers think she wants. I wou'd but fear I never

shall with either fair agree. For Celia will be kind to all but Cloe wont to me; for Celia will be

kind to all but Cloe wont to me.

Set by Mr R Leveridge

Lead on lead on brave Nimphs lets brea---k our Chaine, lets brea---

k our Chaine ye Comon foe ye Comon foe ye Comon foe supress; In

grate full man, Ingrate full man hence forth dis daine, Their Cri---mes Deserue

Deserue no Less; Their Trecherous arts to make us Yeild, shall now no more, no,

no, no more Succeed, Tis Just when we have won the feild, to make the Re---

bels bleed; What Pow'r did former Nimphs enjoy but those blest Day's those blest

slow

Day's those blest Day---s are ore, when wth a frown we cou'd Destroy, or wth a Smi---le Re

store, when wth a frown we cou'd destroy, or wth a Smi---le Restore. This, this, this was ye only---time to

Love, This, this, this was ye only time to Love, when Men their Du---ty men their duty knew; But

Since ye willow Tyrents prove, such Tyrants Tyrants prove those Tray---tors we 'l Subdue.

Set by M.R: Leveridge

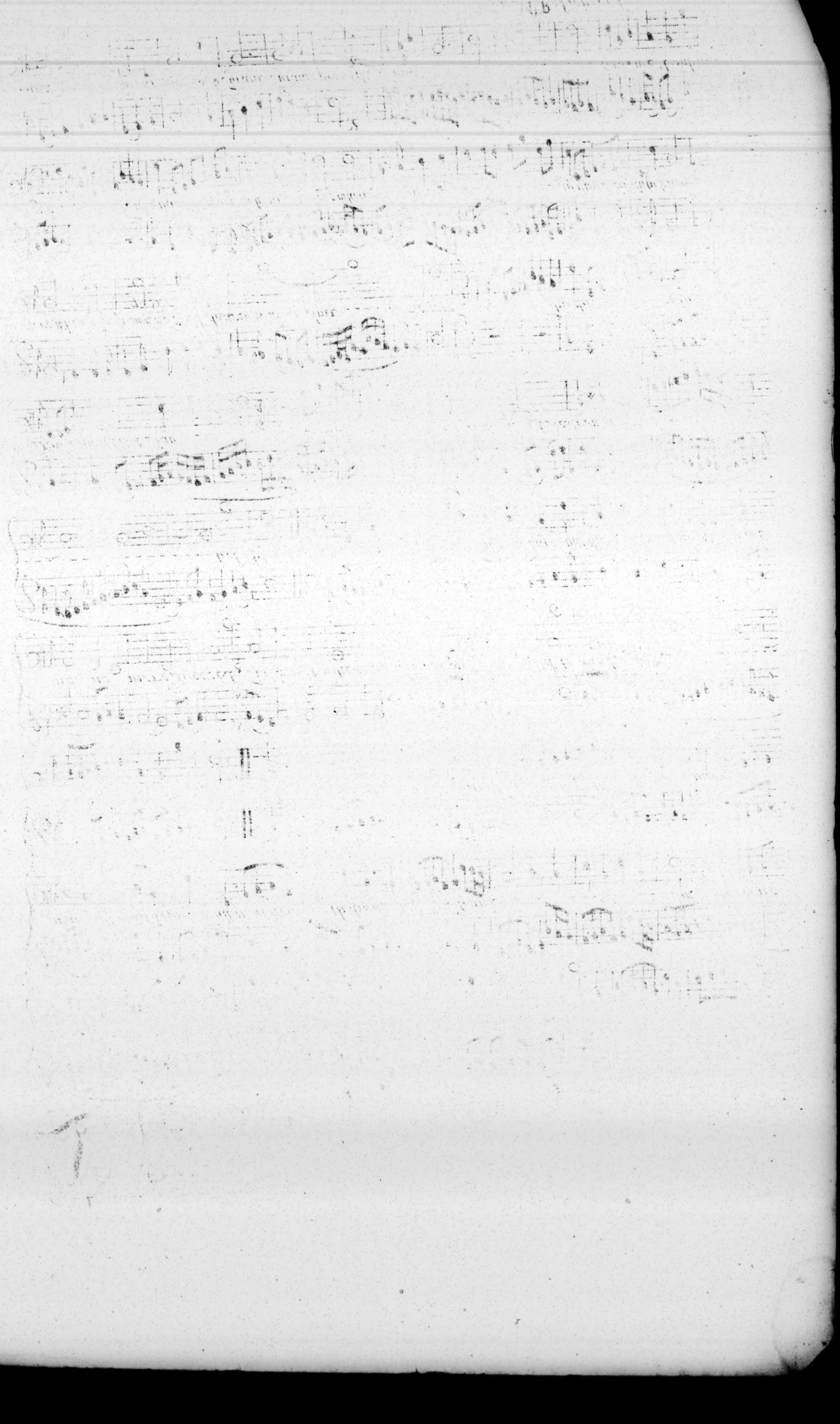

Sung by Mrs. Campion

Flute

Tell me ye so ---------- fter Powers a bove,

Tell me what Vnfledg'd thing begins within my breast to Mo ----------

---ve, within my breast to Mo ---------- ve and

try it's Tender Wing;

Tell me why, Tell me why this Vnusuall heat thus Cree ---------- pes a bout my

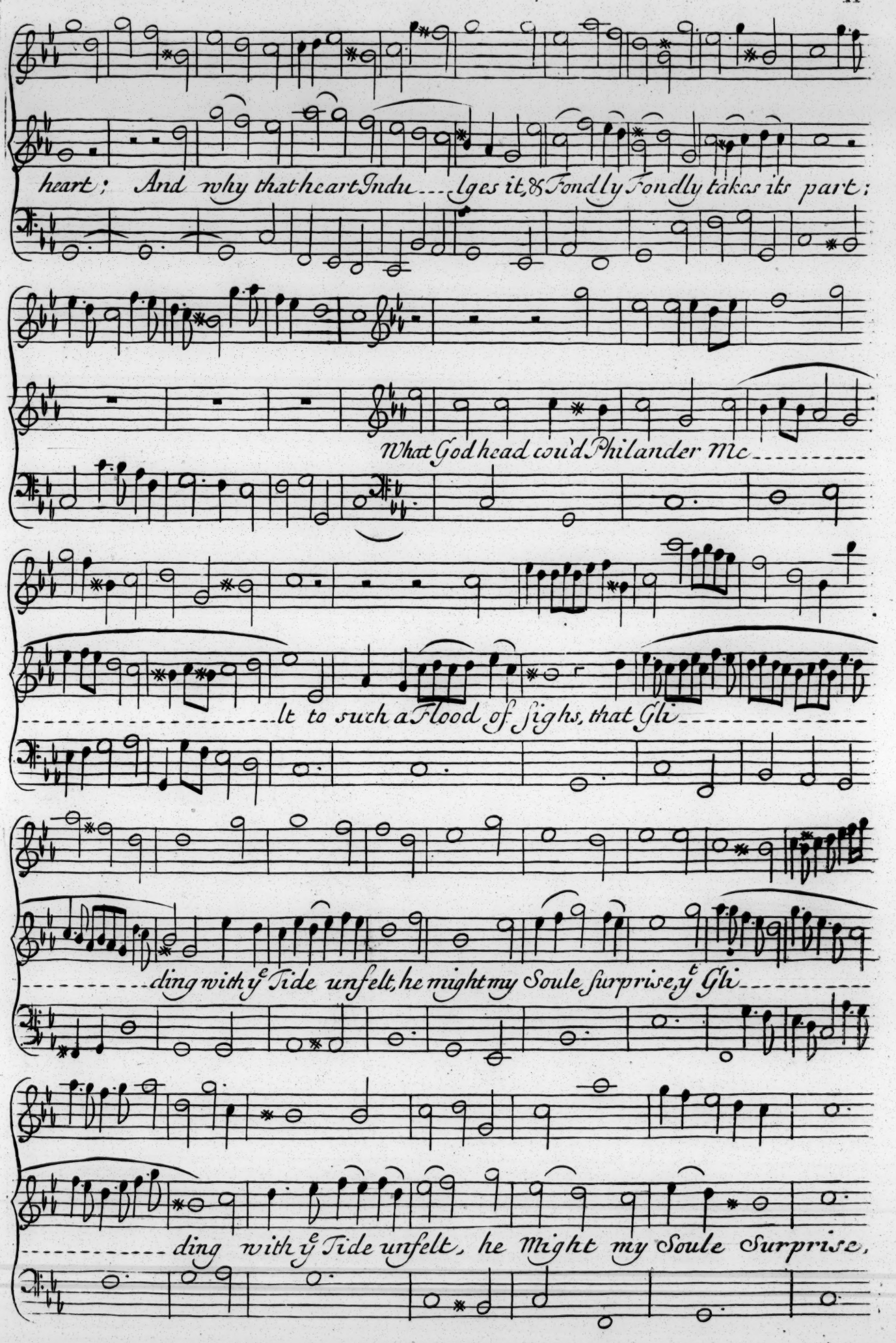
heart; And why that heart Indu---lges it, & Fondly Fondly takes its part;
What God head cou'd Philander Me---------
---lt to such a Flood of sighs, that Gli---
---ding with ye Tide unfelt, he might my Soule surprise, yt Gli---
---ding with ye Tide unfelt, he Might my Soule Surprise,

Perfidious Mu

sick took my Ear & be nt it to his Song;

Musick my Friend, my Darling care betray d me on his

Tongue, Musick my friend, Musick my friend, my Darling care betray

d me betray d me on his Tongue.

Set by Mr R: Leveridge